

# OCEAN HOUSE

SURFSIDE

RESIDENCE  
**SKY WEST 10-12**

FLOORS

4 BEDROOMS  
5 BATHROOMS  
POWDER ROOM

INTERIOR: 3,335 SF  
EXTERIOR: 1,188 SF  
TOTAL: 4,523 SF

CITY & BAY VIEWS

ATLANTIC OCEAN

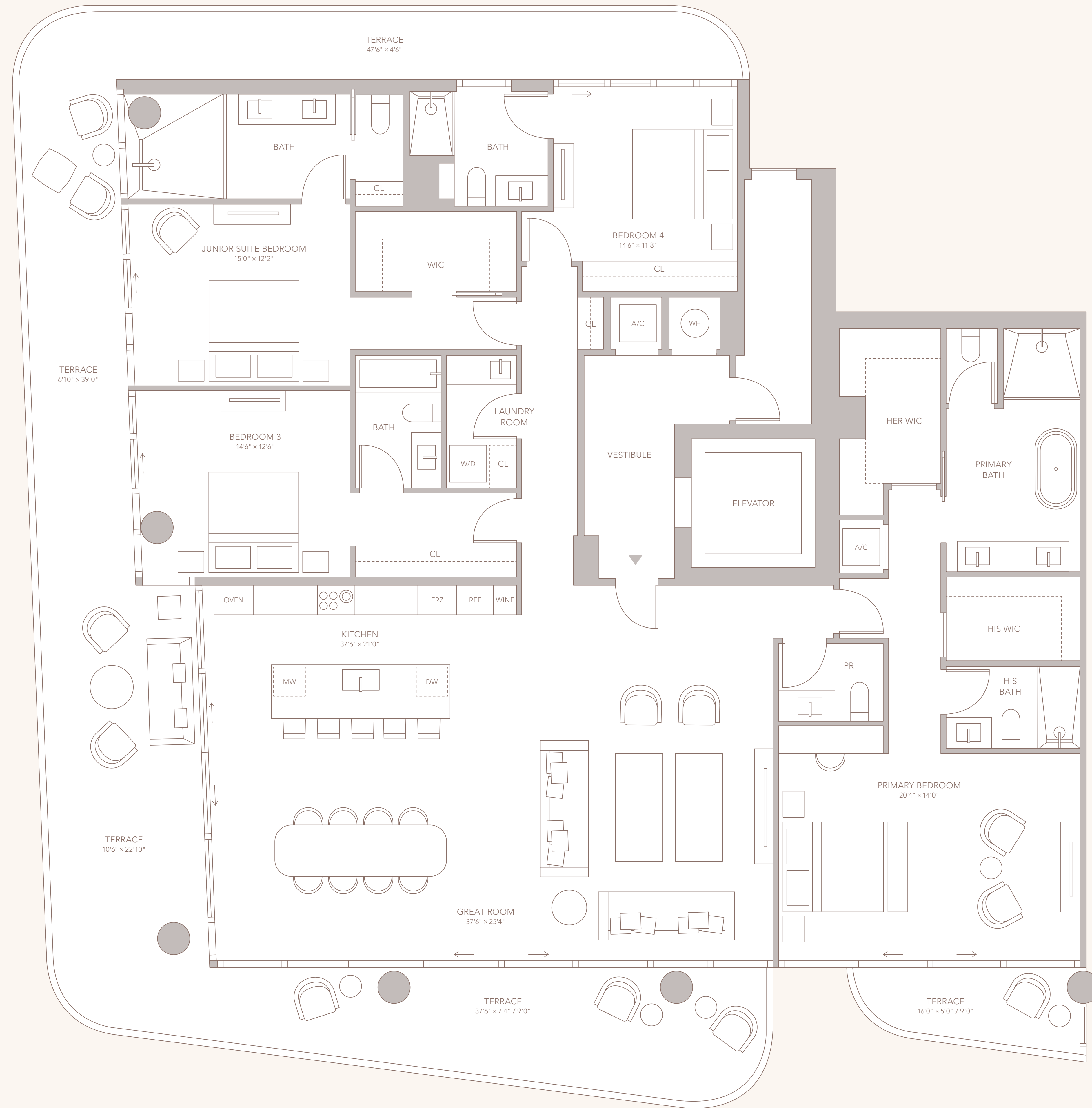

COLLINS AVE.

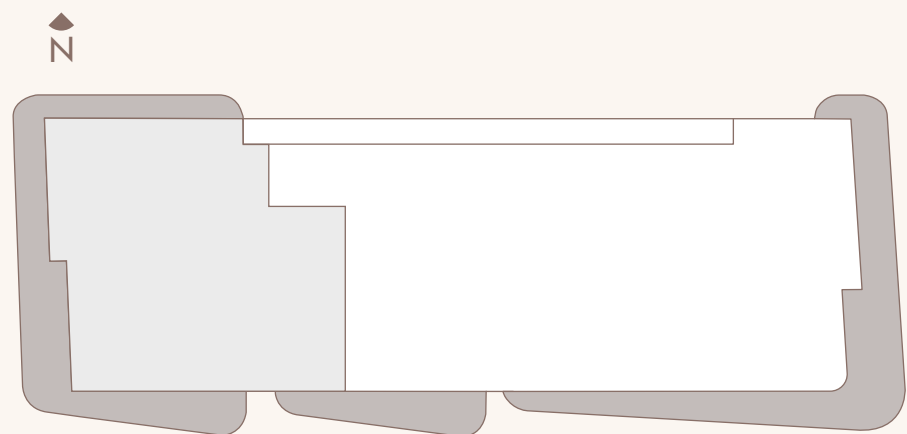

OCEAN

# OCEAN HOUSE

SURFSIDE

FUTURE RESIDENCES LOCATED AT:  
9309-9317 Collins Avenue  
Surfside, FL 33154

OceanHouseResidences.com  
Info@OceanHouseResidences.com

## The Team

VISIONARY / SALES & MARKETING  
Multiplan REAM

ARCHITECTURE & LANDSCAPE DESIGN  
Arquitectonica / ArquitectonicaGEO

INTERIORS  
Carla Guilhem Design

BRANDING & ADVERTISING  
And Partners

MULTIPLAN  
MULTIPLAN REAL ESTATE

ORAL REPRESENTATIONS CANNOT BE RELIED UPON AS CORRECTLY STATING THE REPRESENTATIONS OF THE DEVELOPER. FOR CORRECT REPRESENTATIONS, MAKE REFERENCE TO THIS BROCHURE AND TO THE DOCUMENTS REQUIRED BY SECTION 718.03, FLORIDA STATUTES, TO BE FURNISHED BY A DEVELOPER TO A BUYER OR LESSEE.

Stated square footages and dimensions are measurements of the exterior walls, including the perimeter of interior openings, walls, and doors, but do not include the square footage and dimensions that would be determined by using the description and definition of the "Unit" set forth in the Declaration of Condominium. Measurements of rooms are taken on the floor plan and are generally taken at the narrowest point of each given room (as if the room were a plain rectangle) without regard for any cutouts or variations. Accordingly, the area of the actual room will typically be smaller than the product obtained by multiplying the stated length and width. All dimensions are estimates which will vary with actual construction and floor plans, specifications and other developments and are subject to change and will not necessarily accurately reflect the final plans and specifications for the development. Regular closets, walk-in closets, pantry closets, linen closets, and any other optional closets will not be included in the stated square footages. The stated square footages are intended to be used only for comparative purposes and are not intended to be used for any other purpose. The necessary infrastructure will be provided for future installation by the owner. Any such installation and/or customization shall be the owner's responsibility after closing. All dimensions of appliances, counters, sinks, floor coverings, furniture and other fixtures of detail, including, without limitation, items of finish and decoration, are conceptual only and are not necessarily included in each Unit. ©

RESIDENCE SKY WEST  
FLOORS 10-12

4 BEDROOMS  
5 BATHROOMS  
POWDER ROOM

INTERIOR: 3,335 SF  
EXTERIOR: 1,188 SF  
TOTAL: 4,523 SF